

EXISTING SAUNA'S SOUTH EAST ELEVATION

PROPOSED EXTENSION'S SOUTH EAST ELEVATION

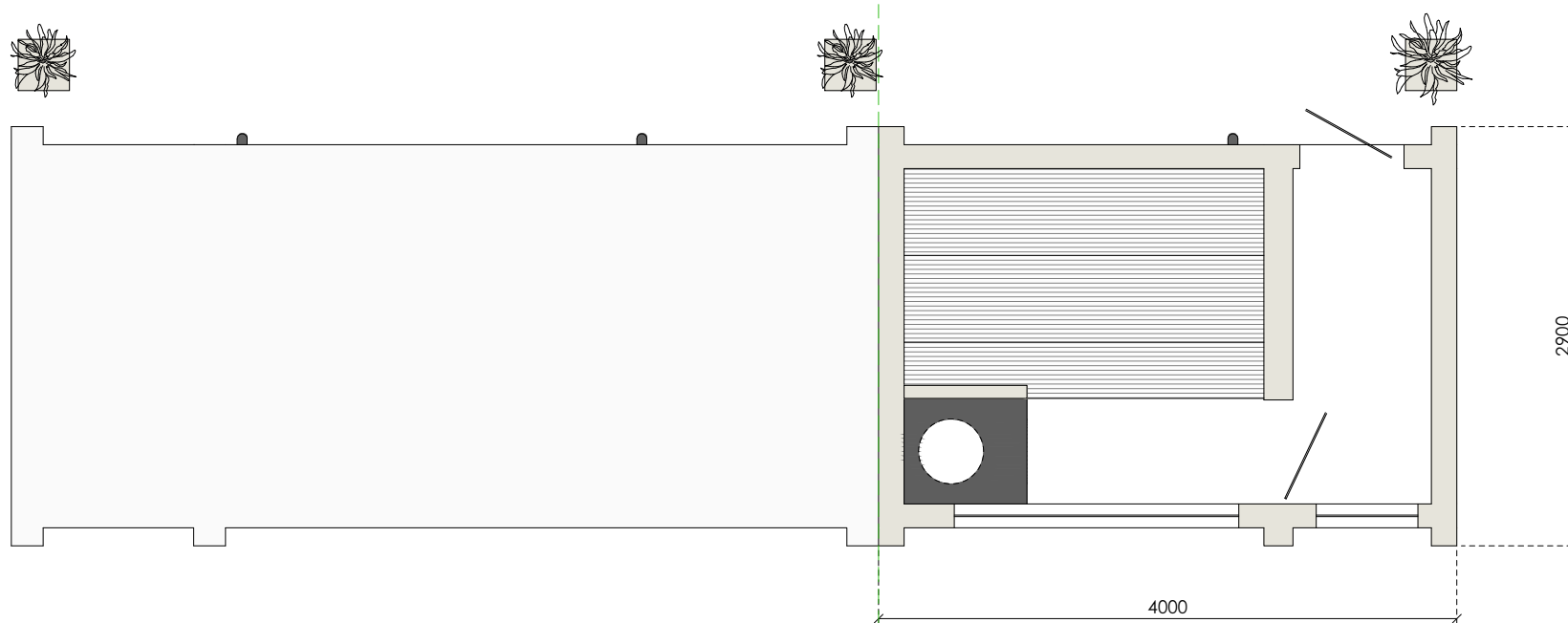

EXISTING SAUNA

PROPOSED EXTENSION'S FLOOR PLAN

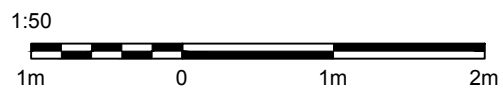
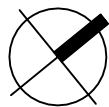

**SOUTH EAST
ELEVATION**

FLOOR PLAN

project:

SANBANKS
Sandbanks Beach
Poole
BH13 7PP

BY HEARTWOOD SAUNAS

Scale 1:50 @A3

Date drawn: 21/08/24

Revision: B Drawn by: AG

Drawing status: PLANNING

PAGE NO: **1**

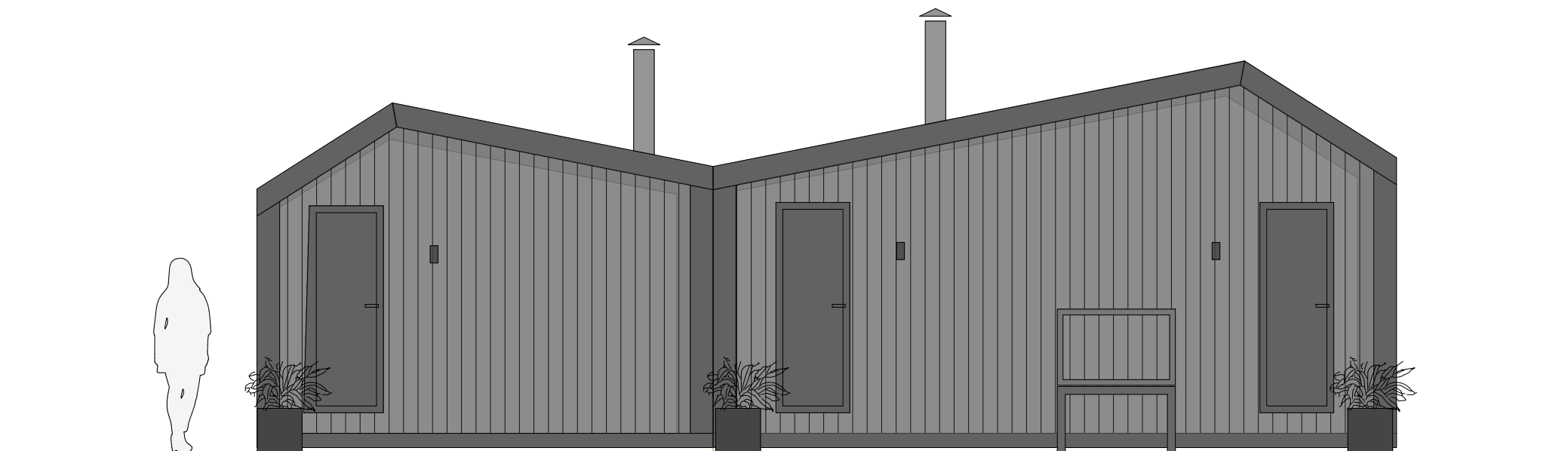

PROPOSED EXTENSION'S NORTH WEST ELEVATION

EXISTING SAUNA'S NORTH WEST ELEVATION

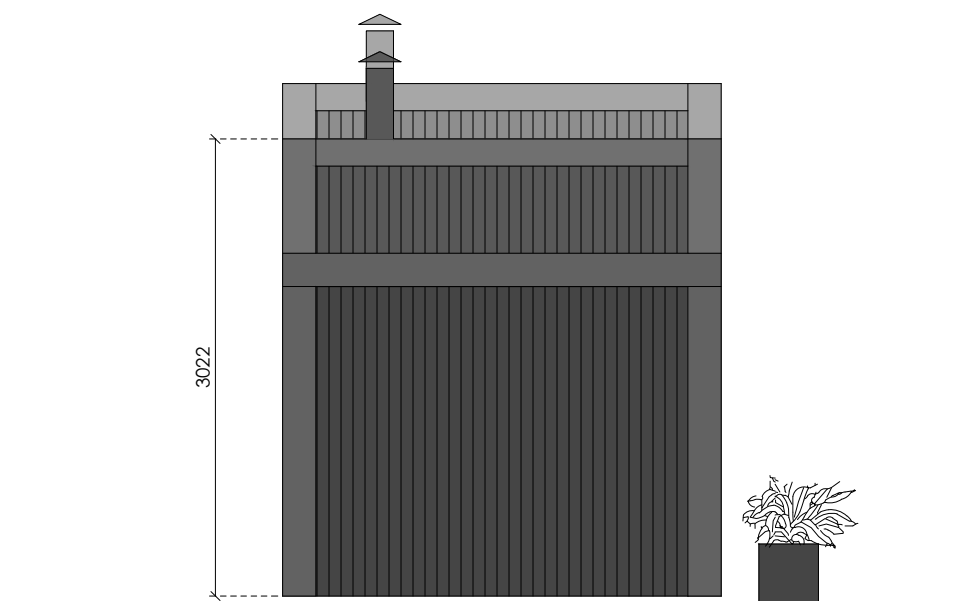

PROPOSED EXTENSION'S NORTH EAST ELEVATION



NORTH WEST ELEVATION

NORTH EAST ELEVATION



Lighting:

Proposed extension would have the same downlighters installed in the roof reveal as well as up/down light on the front elevation.

Luminaires colour temperature of 2700 K or lower, with peak wavelengths greater than 550nm and that no light shall emit light above the horizontal (output above 90°) as in accordance with 'GN08/23 Bats and Artificial Lighting at Night' by Institution of Lighting Professionals'

project:

SANBANKS
Sandbanks Beach
Poole
BH13 7PP

BY HEARTWOOD SAUNAS

Scale 1:50 @A3

Date drawn: 21/08/24

Revision: D Drawn by: AG

Drawing status: PLANNING

PAGE NO: **2**

LOCATION PLAN
WITH THE
PROPOSAL
BOUNDARY
OUTLINE

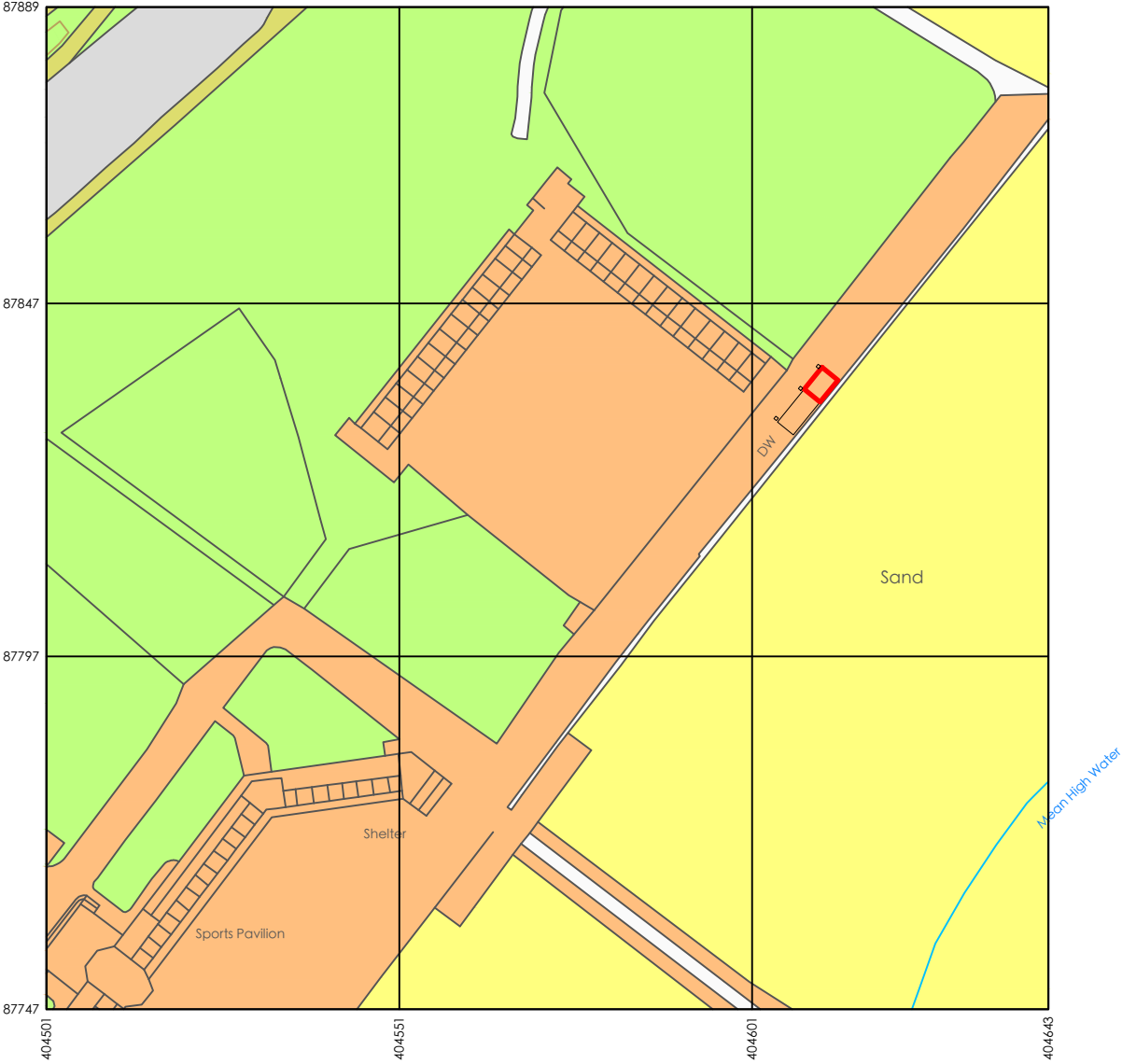

1:1000



project:

SANBANKS
Sandbanks Beach
Poole
BH13 7PP

BY HEARTWOOD SAUNAS

Scale 1:1000 @A3

Date drawn: 21/08/24

Revision: A

Drawn by: AG

Drawing status: PLANNING

PAGE NO: **3**

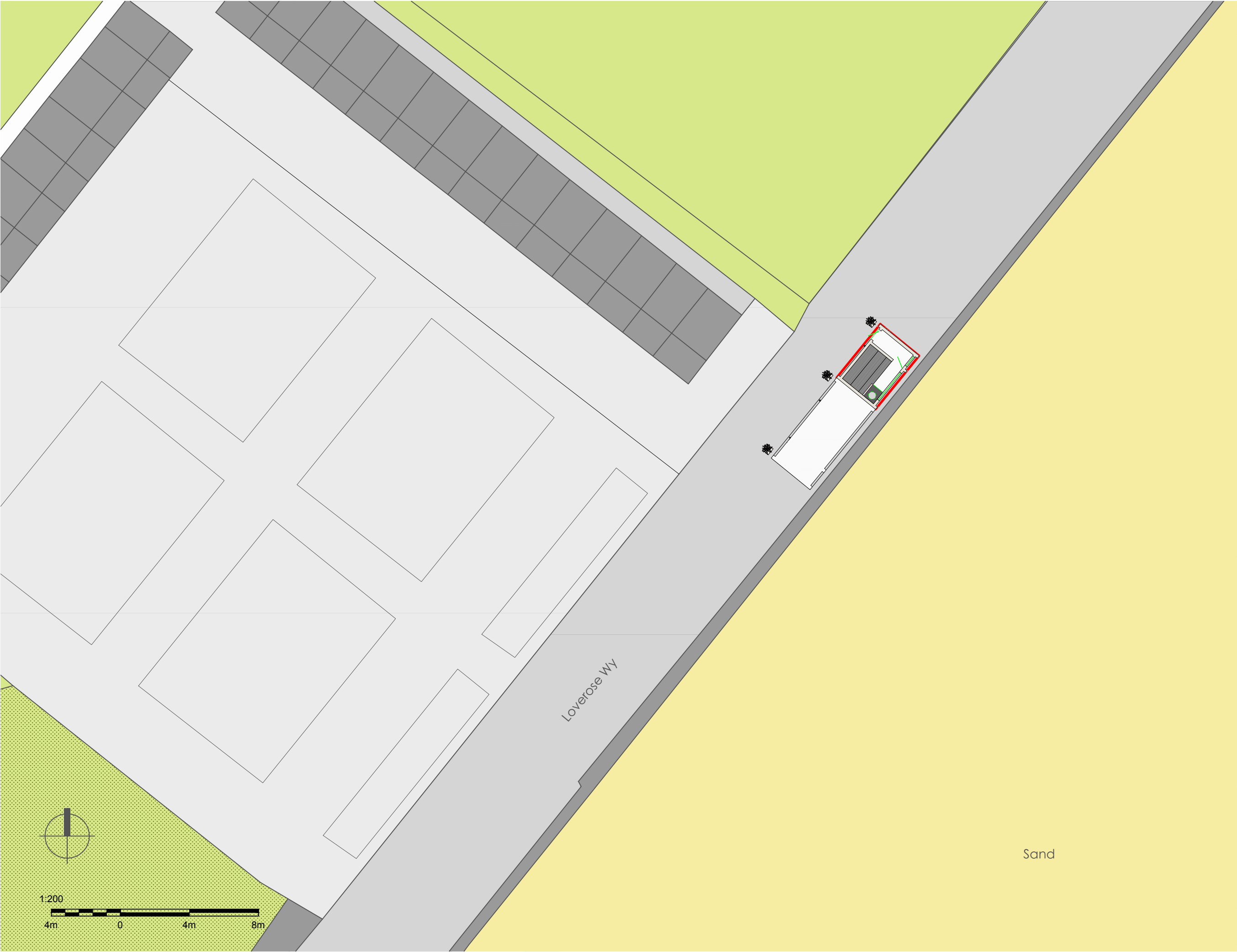

**SITE PLAN WITH
THE PROPOSAL
BOUNDARY
OUTLINE**

project:

SANBANKS
Sandbanks Beach
Poole
BH13 7PP

BY HEARTWOOD SAUNAS

Scale 1:200 @A3

Date drawn: 21/08/24

Revision: B Drawn by: AG

Drawing status: PLANNING

PAGE NO: **4**